



# Forest Park Westheimer

12800 Westheimer Rd, Houston, TX 77077

*Six Single Grave Spaces for Sale*

*\$9,500.00 each!*



## About this Cemetery Property

[Garden Gethsemane Terrace - Section 502](#) is the Forest Park Westheimer Cemetery best prime land with lush greenery and tall trees - a section with serenity and tranquility environment. Since this section is so popular, the FPWC does not have any more plots to sell at the [Garden Gethsemane Terrace - Section 502](#).

Garden Gethsemane Terrace Section 502 Lot 338 Grave Numbers 3, 7, 8, 9 (Foot Markers eligible) Price: \$9,500 each. Each of the four plots are \*\*eligible for double interment with a separate fee paid directly to the cemetery. These plots can be purchased for the entire family of 4 or 8\*\*, or each plot can be bought individually with immediate availability.

Garden Gethsemane Terrace Section 502 Lot 1134 Grave Numbers 10, 11 (Foot Markers eligible). Price: \$9,500 each. Each of the two plots are \*\*eligible for double interment with a separate fee paid directly to the cemetery. These plots can be purchased for the entire family of 2 or 4\*\*, or each plot can be bought individually with immediate availability.

The buyer will pay only one Deed transfer fee for one or all plots to Forest Park Westheimer Cemetery.



Scan QR Code to view listing details and to access Seller Contact Form

## Details of this Cemetery Property

Private Listing ID: 24-0711-4 Property Type: Grave Space Quantity: (1) Double Depth Companion

Garden: Pleasant Hill View Section: 110 Grave: 12

THE CEMETERY EXCHANGE LLC

Hours of Operation - Monday thru Thursday 9:00am - 6:00pm EST  
Friday 9:00am - 2:00pm EST 1-866-754-6573









Forest Park Westheimer Cemetery  
12800 Westheimer Rd.  
Houston, TX 77077-5712  
281-497-2330

Gethesemane Terrace

Section 502

Lot 1134

Spaces 10 & 11

Behind GRIPP PIERCE & GONZALES

Next to Foot-Mark MATTHEW CAMERON FLETCHER



# FOREST PARK CEMETERY—WEST

LOCATION #100

UNDEVELOPED  
MOUNTAIN VIEW CEMETERY  
2ND 411-420

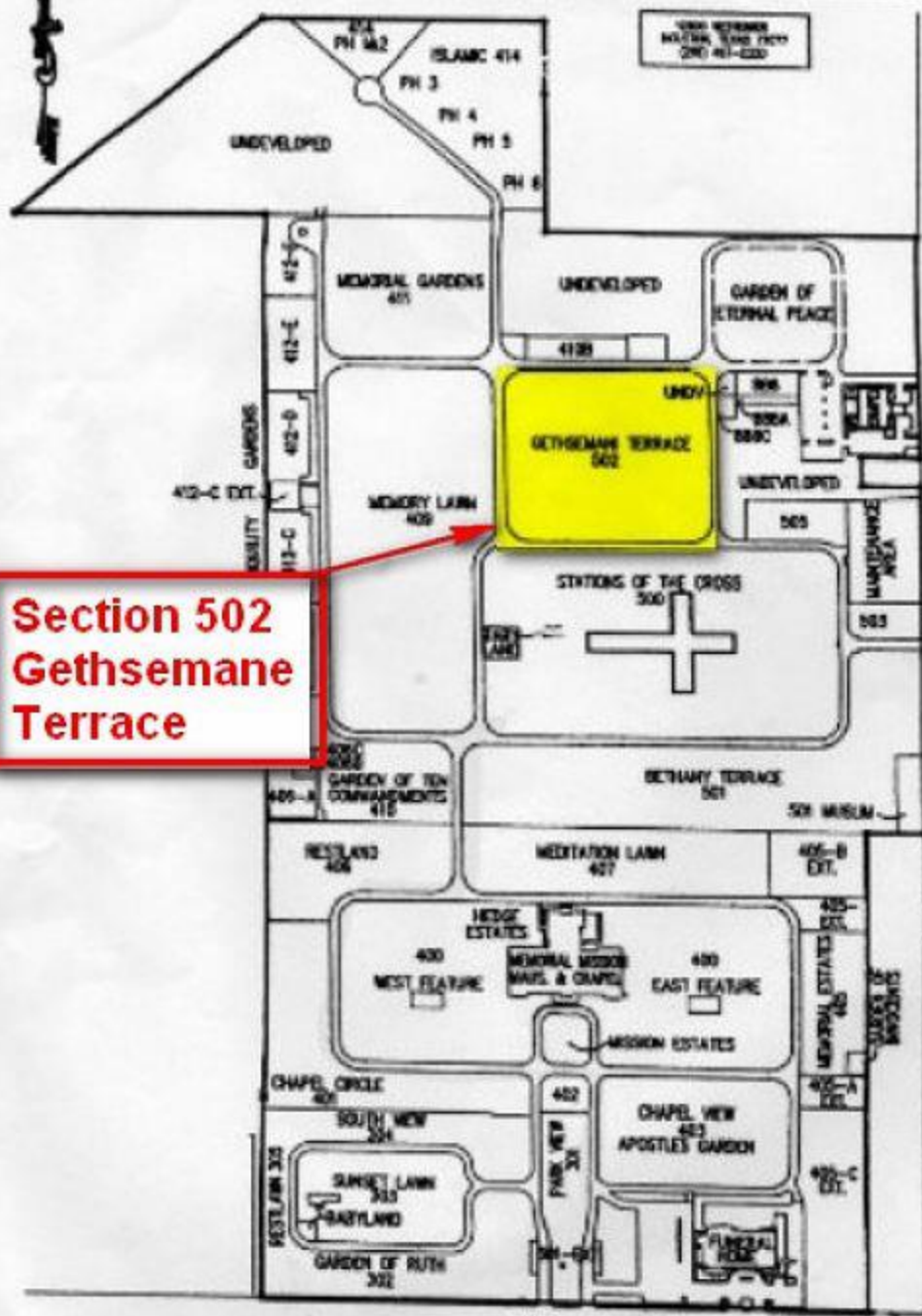

**Section 502  
Gethsemane  
Terrace**

WESTHEIMER ROAD P.M. 1002

P.110



SECTION 502  
GETSBY TERRACE  
ALL MONUMENT PRIVILEGE  
LESSER  
STAVINNOHA  
RUFFINO  
BANNOWSKI

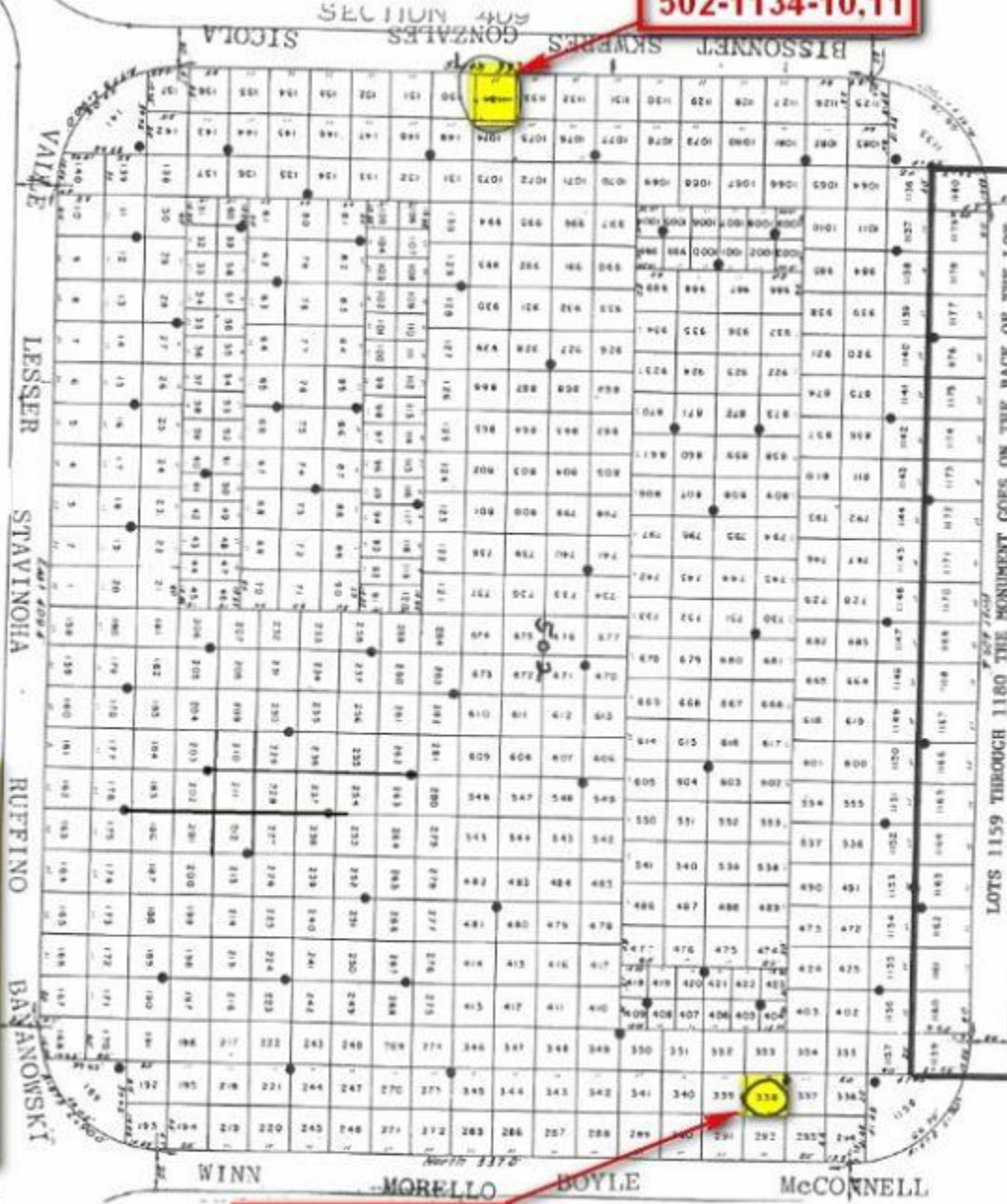

502-338-3.7.8.9

502-1134-10.11

