

Forty Single Grave Spaces for Sale

Lake View Cemetery – 12316 Euclid Ave, Cleveland, OH 44106

\$175,000.00!



About this Cemetery Property

Historic Lake View Cemetery Section 33, Lot 1, Sub Lot 0, offers a family estate lot with grave, monument & mausoleum privileges. The undeveloped plot is located near the woods and adjacent to Lake View's internal Nursery road. The lot size is 42 ft by 48 ft. You have the ability to erect private columbariums (for Urns) and private mausoleum whether walk-in or walk-up in addition to grave spaces. Spaces can also accommodate Urns. Additional rights are made directly with Lake View. The historic Lake View Cemetery is a full service group that can design and build any monuments, Mausoleums, benches, grave stones etc. for your family resting place. Special landscaping requests welcome. Available for Immediate Need.

Details of this Cemetery Property

Private Listing ID: 23-0622-6 **Property Type:** Grave Spaces **Quantity:** (40) Singles **Garden/Section:** 33
Lot: 1 **SubLot:** 0



The Cemetery Exchange LLC

The Prominent Nationwide Online Cemetery Property Listing Service - 1-866-754-6573

Hours of Operation - Monday thru Thursday 9:00am - 6:00pm EST

Friday 9:00am - 2:00pm EST



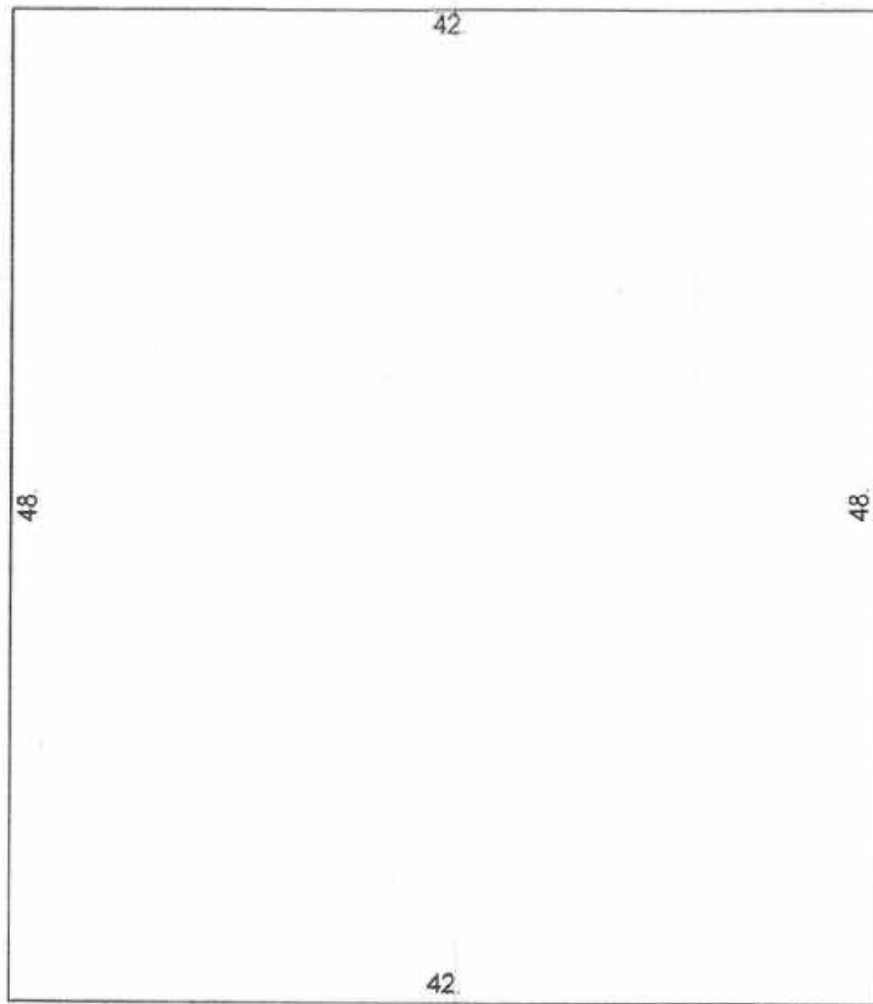

6 ft. Reserve

Road

- Cremation Specific Areas
- Full Casket Areas
- Veterans Sections
- Family Estate Lot Areas

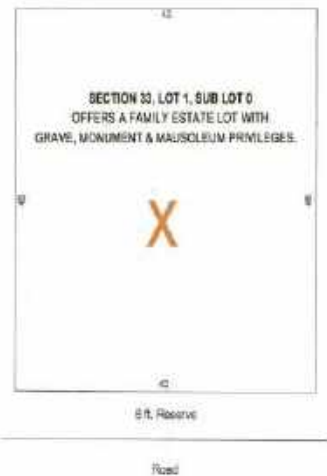
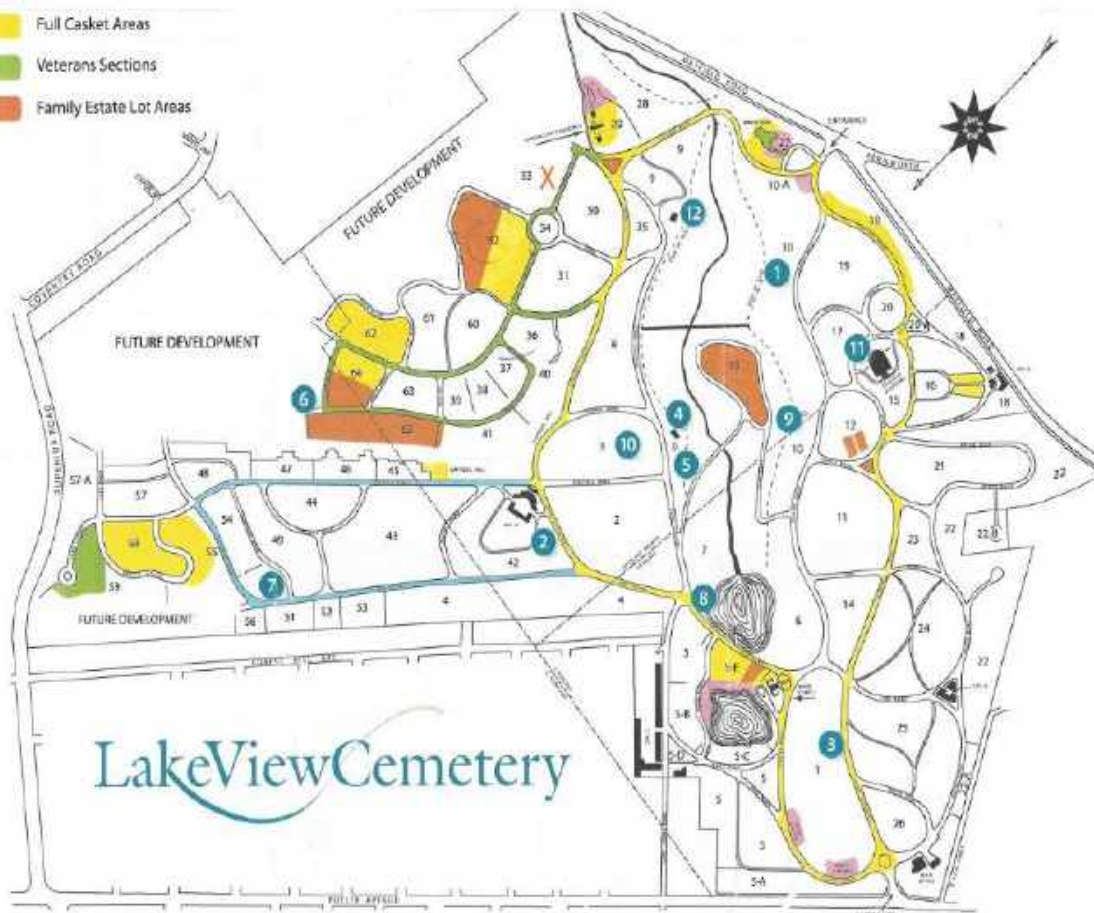

FAMILY ESTATE LOT WITH GRAVE, MONUMENT & MAUSOLEUM PRIVILEGES

FOR THE PURPOSE OF SIZE REFERENCE, THE LAYOUT BELOW DISPLAYS ONE OF MANY OPTIONS THAT CAN BE PURCHASED FROM LAKE VIEW CEMETERY TO DEVELOP THE SITE.
THE SELLER IS ONLY OFFERING THE RIGHTS TO LOT 1, SEC 33 WHICH IS AN UNDEVELOPED PLOT.

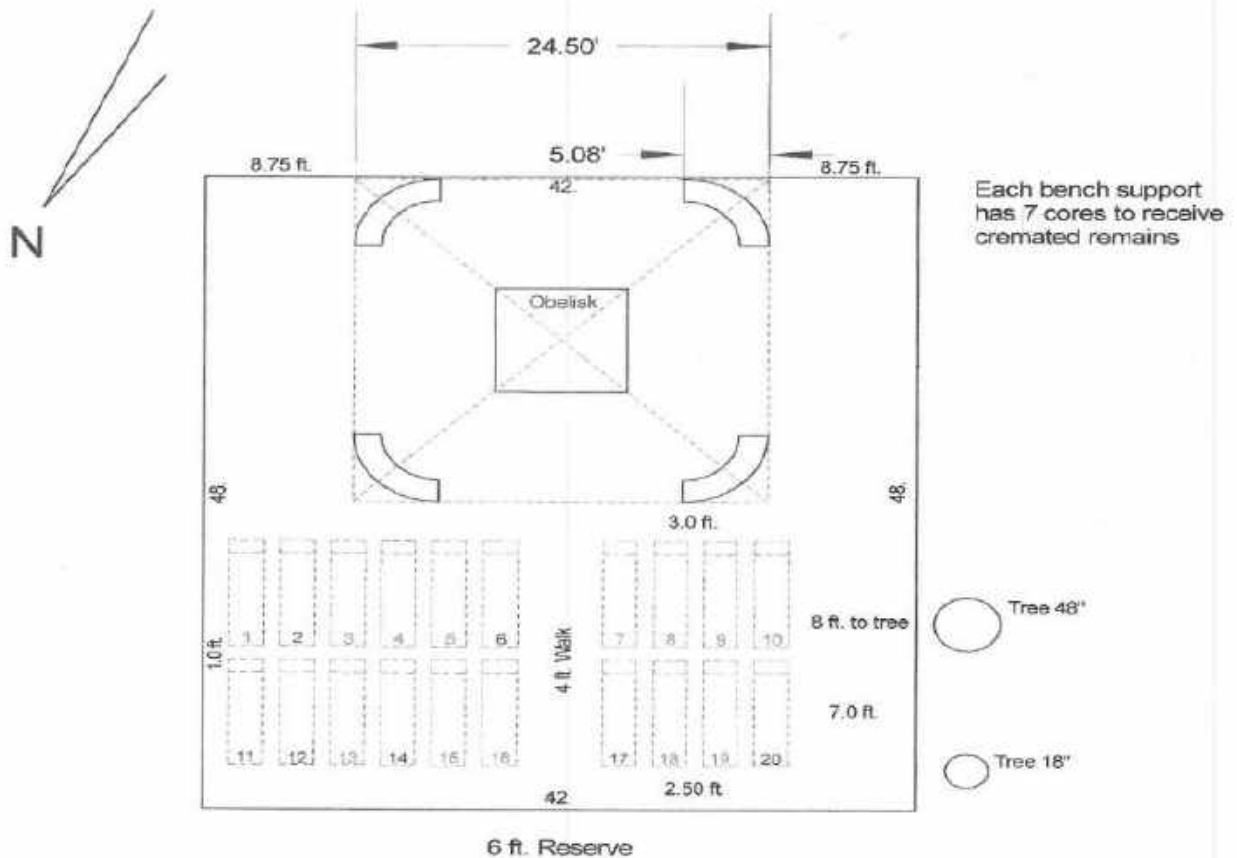

Graves are 3 ft. x 9 ft.

2,016 SF

LAKE VIEW CEMETERY
CLEVELAND, OHIO

LOT 1 SEC. 33

RJV 9/1/2021